

ADDENDUM 1

USC CloseHipp Building: Sprinkler Installation for 6th and 7th Floors
1705 COLLEGE ST. COLUMBIA, SC 29201
Project # 50003342-3 H27-Z387

A. NOTICE TO BIDDER

1. This Addendum is issued pursuant to the Conditions of the Contract and is hereby made part of the Contract Documents. The addendum serves to clarify, revise, and supersede information in the Project Manual, the Drawings, and previously issued Addenda. The Bidder shall acknowledge receipt of this Addendum in the appropriate space on the Bid Form. Failure to do so may subject the Bidder to disqualification. A list of attachments, if any, is part of this document.
2. The date for receipt of bids for this project is unchanged by this Addendum.
3. Sign-In Sheet from non-mandatory Pre-Bid Conference is included in the attachments.
4. Scans of original lighting and mechanical plans (total of 8 files) have been included in this addendum for your use. It is the contractor's responsibility to verify actual lighting and diffuser locations. Owner and architect take no responsibility for the accuracy of these scanned original drawings.

B. CLARIFICATIONS

1. A listing of responses to questions from Contractors and Suppliers will be attached to the next Addendum. All questions are to be submitted in writing no later than May 21, 2019 at 5:00 PM. Send all correspondence to RichardSloop@ls3p.com and copy DavidAnderson@ls3p.com.

END OF ADDENDUM #1

**University of South Carolina
Non Mandatory Pre Bid Sign In Sheet
Columbia, SC**

Project Name: Sprinkler Installation, Close-Hipp, 6th and 7th Floors
 Project Number: 50003342-3/H27-Z387
 Pre Bid Date & Time: May 16, 2019 11AM 1300 Pickens Street Conf Rm 100C

SWMBE Contractor Indicate Below	Name	Company Name	Address	Phone #	Email
S W M B E	Mike Deyere	GRAWSTRO SPR	LUDWIG ST	803 264 7823	MIKE@GRAWSTRO SPRINKLER - SC, CON
S W M B E	RICHARD SLOOP	LSSP	COLA, SC		Richard.Sloop@LSSP.com
S W M B E	Aimee RISH	U6c Fac proc	1300 Pickens 29268	7-2261	arish@fmc.sc.edu
S W M B E	Ann Derrick	USC	1300 Pickens	7-5811	aderrick@fmc.sc.edu
S W M B E					
S W M B E					
S W M B E					
S W M B E					

****By signing this sheet you agree to receive information electronically.

38 37 36 35 34 33 32 31 30 29 28 27 26 25 24 23 22 21 20 19 18 17 16 15 14 13 12 11 10 9 8 7 6 5 4 3 2 1

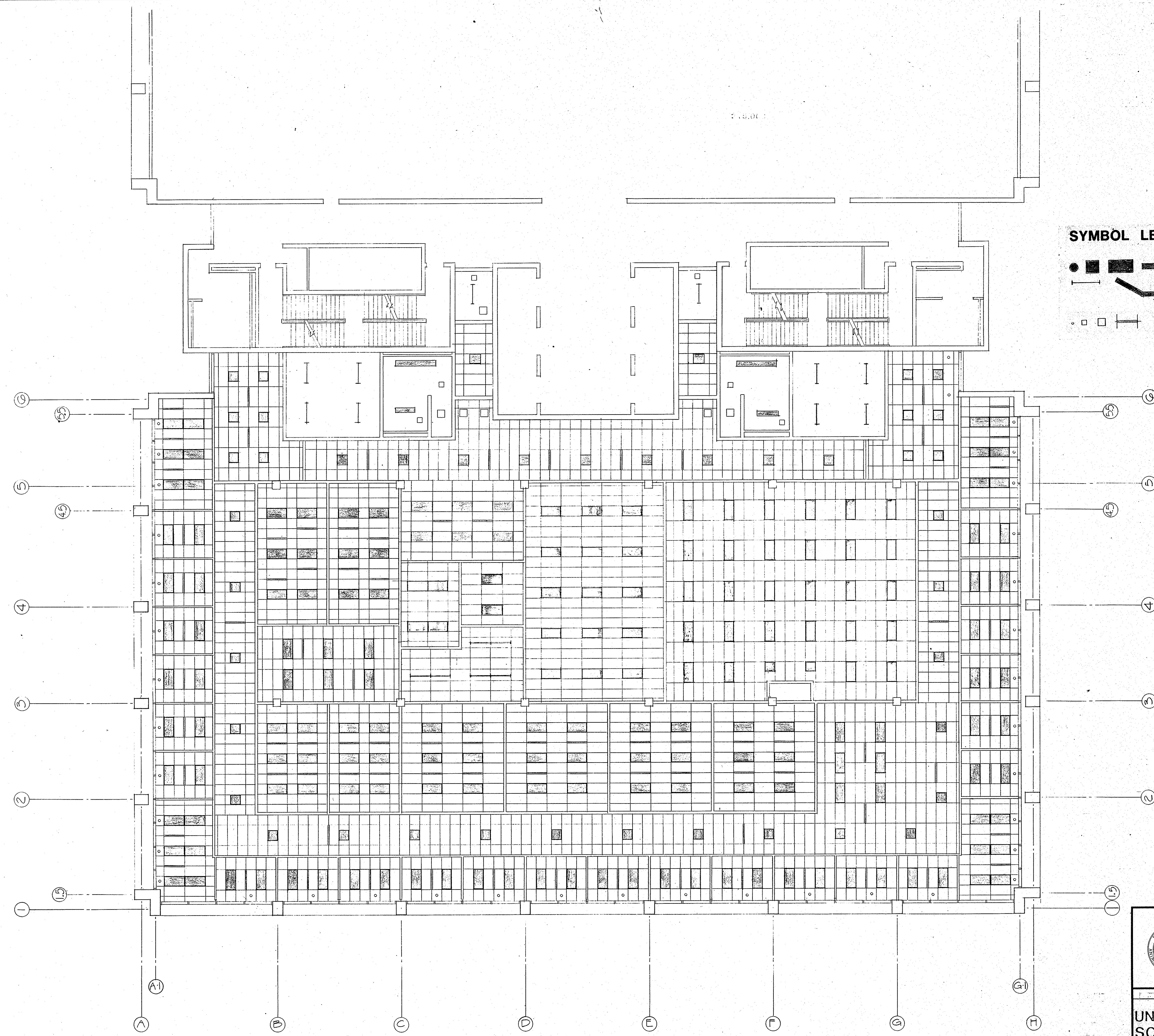

SYMBOL LEGEND

ELECTRICAL FIXTURES

MECHANICAL GRILLES, DIFFUSERS

036-03-05-002



AGENCY OR INSTITUTION
UNIVERSITY OF SOUTH CAROLINA

PROJECT TITLE
PHASE II COLLEGE OF BUSINESS ADMINISTRATION

LOCATION NO.	REVISION	DATE	BY	APP.	LOCATION NO.	REVISION	DATE	BY	APP.

APPROVALS

PROJECT MANAGER
 ARCHITECTURAL DESIGN
 ENGINEERING DESIGN
 LANDSCAPE ARCHITECT

DRAWN BY _____ CHECKED BY _____ FINAL APP. _____
 CONTRACTOR

PROFESSIONAL SEAL(S)

GMK INC.
 ARCHITECTS ENGINEERS PLANNERS
 COLUMBIA SOUTH CAROLINA
 A & E PROJECT NO. 215,000

A & E FIRM A & E STATE NO.

SHEET TITLE
7th FLOOR REFLECTED CEILING PLAN
 DIVISION: ARCHITECTURAL





STATE PROJECT NO. **H-27-020** DATE 7-31-21

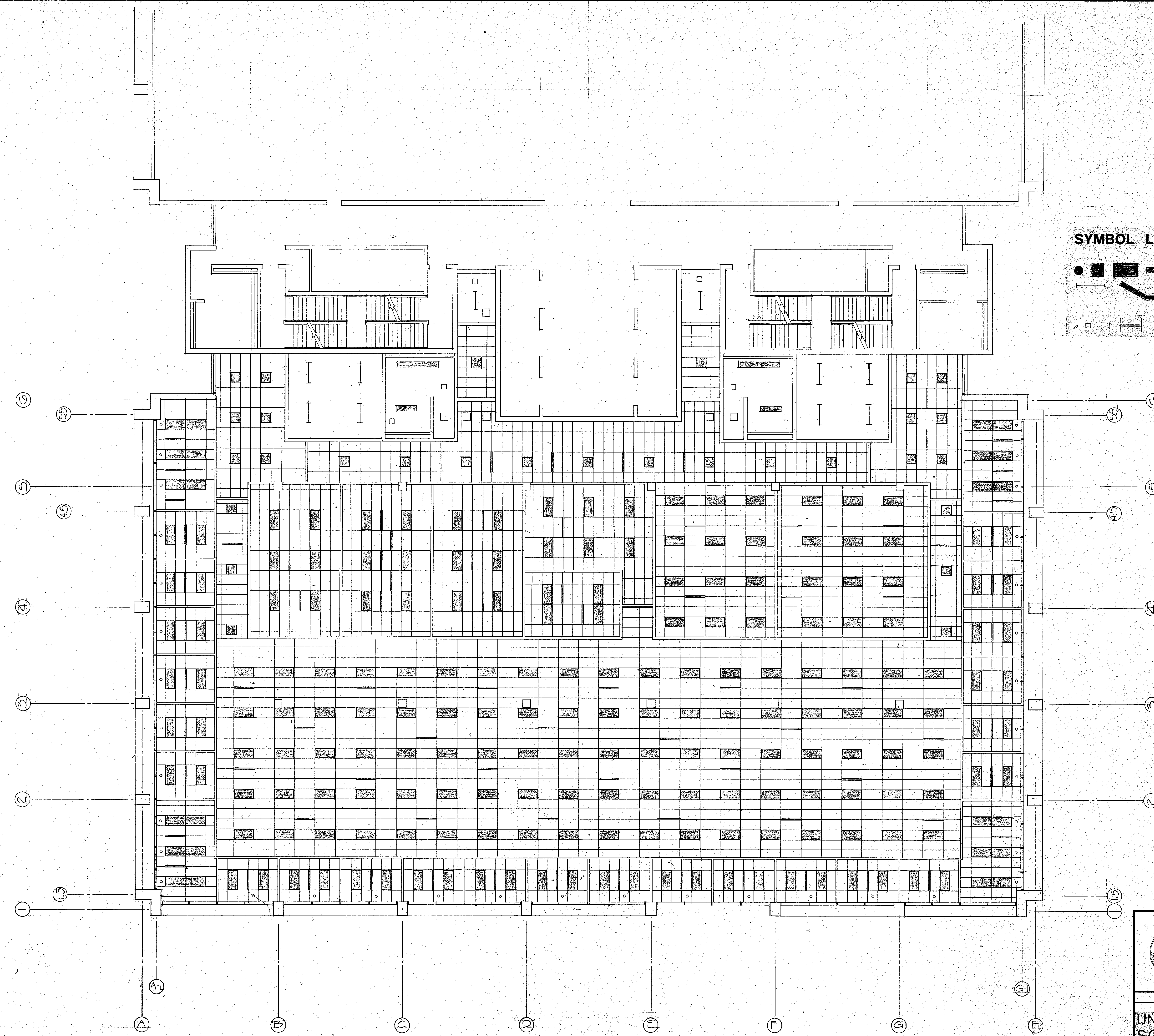

DRAWING NO. SHEET **32** OF **33**

38 37 36 35 34 33 32 31 30 29 28 27 26 25 24 23 22 21 20 19 18 17 16 15 14 13 12 11 10 9 8 7 6 5 4 3 2 1

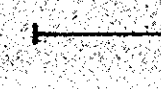

SYMBOL LEGEND

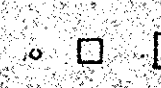

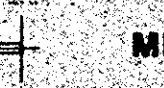

ELECTRICAL FIXTURES



MECHANICAL GRILLES, DIFFUSERS

036-03-05-003



The State of South Carolina

AGENCY OR INSTITUTION

UNIVERSITY OF SOUTH CAROLINA

PHASE II COLLEGE OF BUSINESS ADMINISTRATION

STATE PROJECT NO. H-27-020 DRAWING NO. A31 OF 33 SHEET DATE 7-31-01

APPROVALS		PROJECT MANAGER		PROFESSIONAL SEAL(S)		A & E FIRM		A & E STATE NO.		SHEET TITLE			
		ARCHITECTURAL DESIGN				GMK INC.				6th FLOOR REFLECTED CEILING PLAN			
		ENGINEERING DESIGN				ARCHITECTS ENGINEERS PLANNERS						DIVISION ARCHITECTURAL	
		LANDSCAPE ARCHITECT				COLUMBIA SOUTH CAROLINA							
		DRAWN BY				DRAWN BY							
		CHECKED BY		CHECKED BY									
		FINAL APP.		FINAL APP.									
CONTRACTOR						A & E PROJECT NO. 2-15-000							
LOCATION NO.	REVISION	DATE	BY	APP.	LOCATION NO.	REVISION	DATE	BY	APP.				

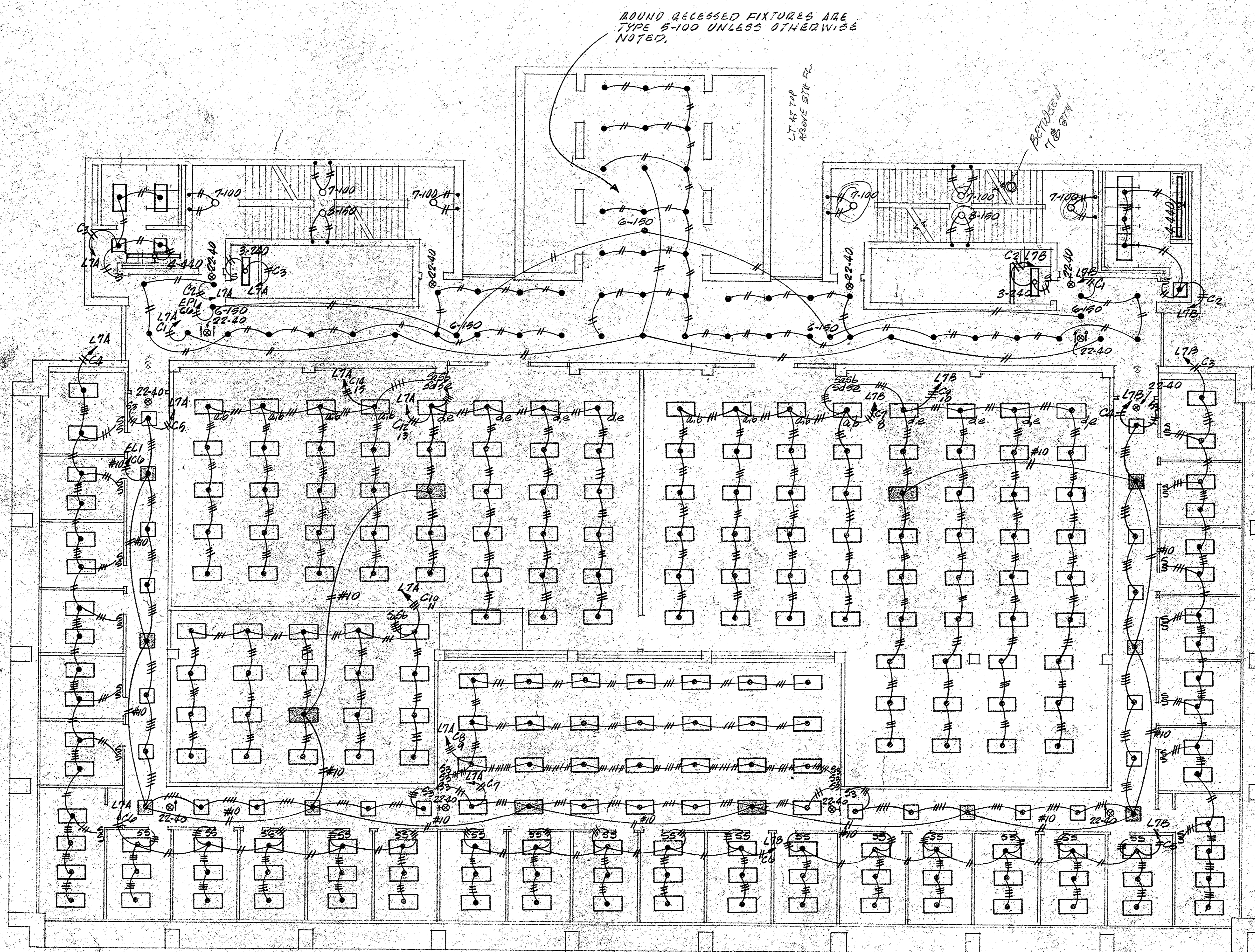

• LIGHTING PLAN •
SEVENTH FLOOR
1/8" = 1'-0"

NOTE:
ALL 2'x4' TROFFERS ARE TYPE 1-440 UNLESS OTHERWISE NOTED
ALL 3'x2' TROFFERS ARE TYPE 2-420 UNLESS OTHERWISE NOTED

036-04-01-006



revisions	description

**GEIGER-McELVEEN-KENNEDY
CURTIS-DAVIS**
ASSOCIATED ARCHITECTS
COLUMBIA, S.C. NEW ORLEANS, LA.

COLLEGE OF BUSINESS ADMINISTRATION
UNIVERSITY OF SOUTH CAROLINA
COLUMBIA, SOUTH CAROLINA

date DEC 11 1970
comm. no. E-7006
drawn by: **E 19**
sheet of 22

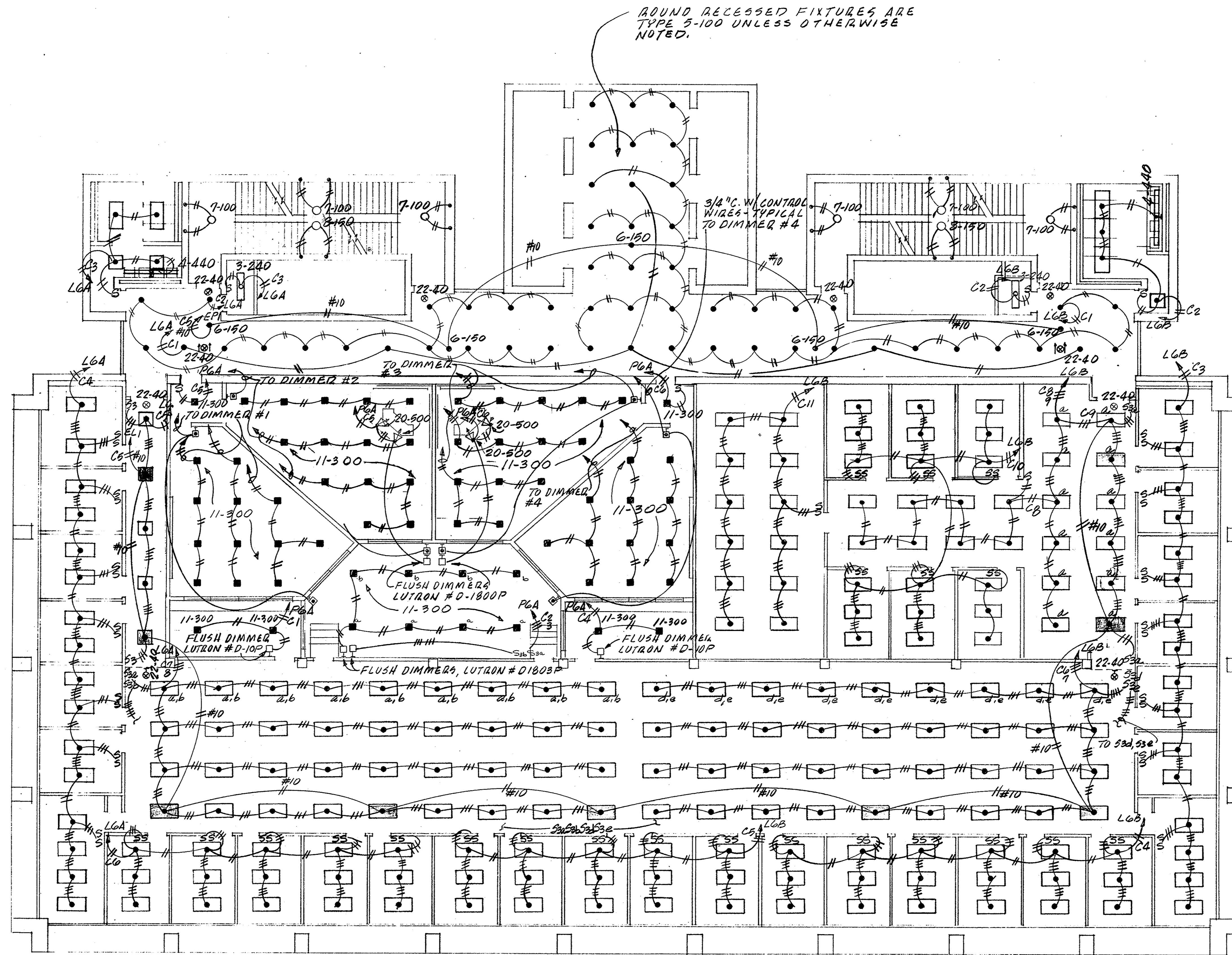

NOTE:
 2'x4' TROFFERS ARE SYMBOL 1-440 UNLESS OTHERWISE NOTED.
 2'x2' TROFFERS ARE TYPE 2-420 UNLESS OTHERWISE NOTED.

• LIGHTING PLAN •
 SIXTH FLOOR
 1/8" = 1'-0"

036-04-01-008

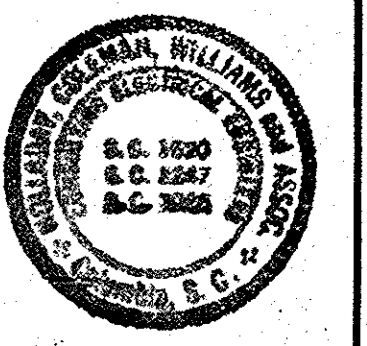

revisions	description

GEIGER-McELVEEN-KENNEDY
 CURTIS-DAVIS
 ASSOCIATED ARCHITECTS
 COLUMBIA, S.C. NEW ORLEANS, LA.

COLLEGE OF BUSINESS ADMINISTRATION
 UNIVERSITY OF SOUTH CAROLINA
 COLUMBIA, SOUTH CAROLINA

date	DEC 11 1970	sheet	E 17
comm. no.	E-7006	drawn by:	of 23

TERMINAL UNIT					
SEVENTH FLOOR					
SYMBOL	CFM	TYPE	SIZE	NO.	REMARKS
A	300	DD	5		
B	520	DD	8		
C	870	DD	10		
D	125	DD	8		
E	1200	DD	10		
F	950	DD	10		
G	600	DD	10		
H	460	DD	6		
I	3650	DD	16		
P	3000	TR	14		
Q	2080	TR	12		
R	1400	TR	12		
S	800	TR	10		

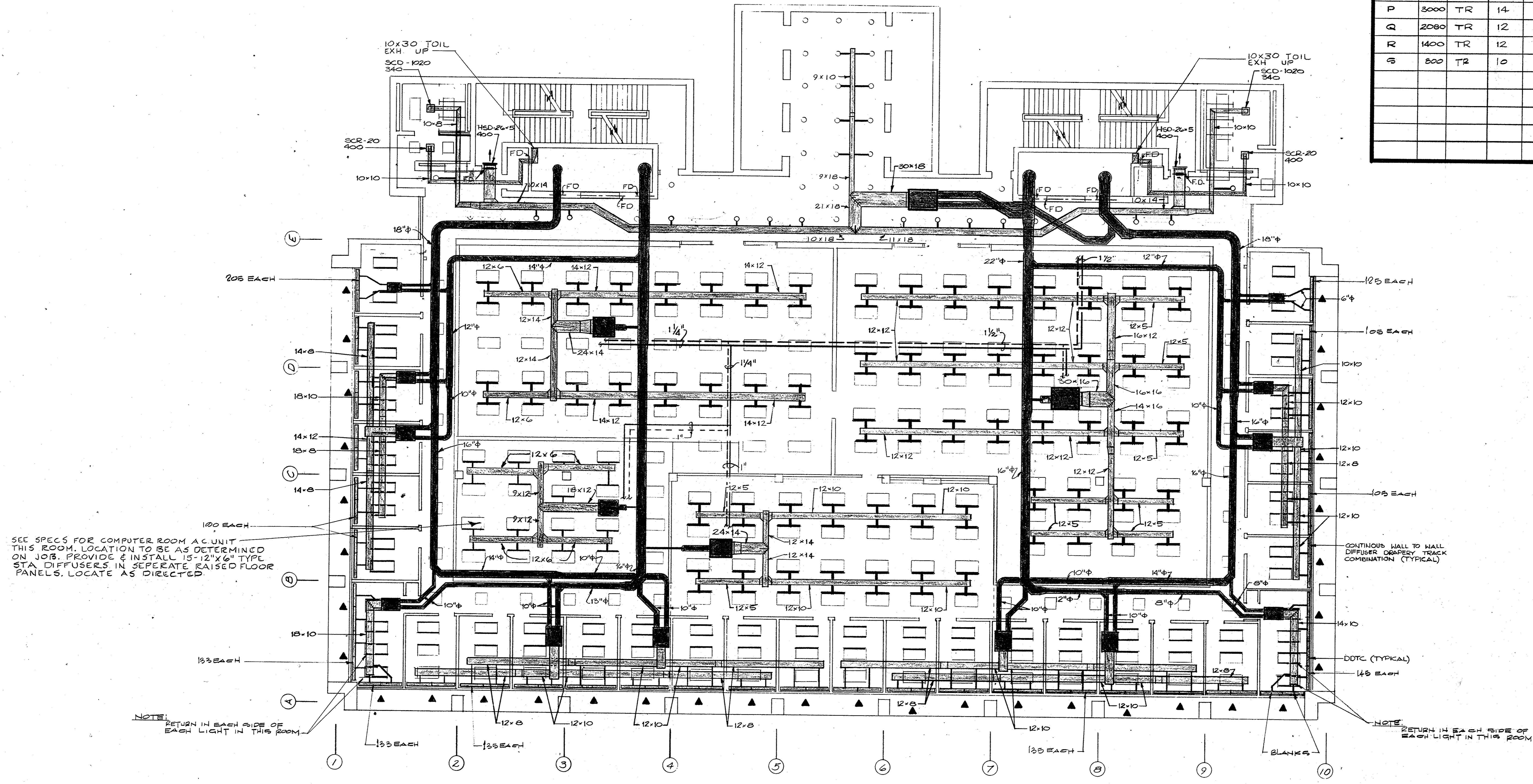

SEVENTH FLOOR DUCT PLAN
SCALE 1/8" = 1'-0"

036-04-02-004

REED, FLEMING & ASSOC., INC.
ENGINEERS AND PLANNERS
COLUMBIA, SOUTH CAROLINA
REG. NO. SC 1345 DESIGNED H.K.R.
SHT. NO. 110 OF 138 DRAWN S.A.
JOB NO. C-50-1318 APPROVED H.K.R.

revisions	description

GEIGER-McELVEEN-KENNEDY
CURTIS-DAVIS
ASSOCIATED ARCHITECTS
COLUMBIA, S.C. NEW ORLEANS, LA.

COLLEGE OF BUSINESS ADMINISTRATION
UNIVERSITY OF SOUTH CAROLINA
COLUMBIA, SOUTH CAROLINA

date DEC 11 1976 sheet 110
comm. no. E-7006 of 138
drawn by: SA

TERMINAL UNIT				
SIXTH FLOOR				
SYMBOL	CFM	TYPE	SIZE	
A	300	DD	5	
B	520	DD	6	
C	870	DD	10	
D	125	DD	8	
E	1200	DD	16	
F	950	DD	10	
G	800	DD	10	
H	460	DD	6	
I	3650	DD	16	
J	1000	TR	10	
K	1980	TR	12	
L	2200	TR	12	
M	150	TR	4	
N	950	TR	10	
P	400	TR	6	

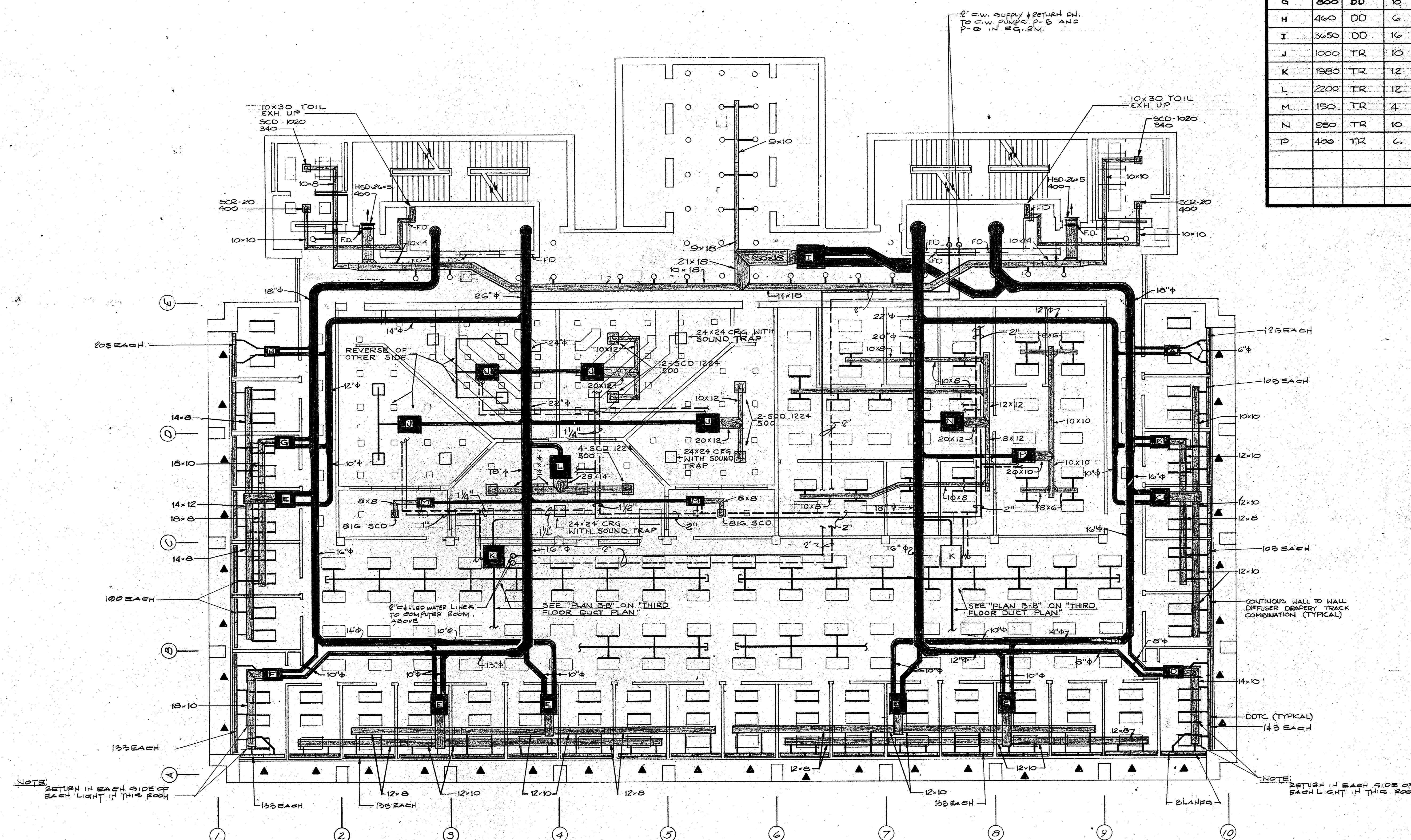

SIXTH FLOOR DUCT PLAN
SCALE 1/8" = 1'-0"

036-04-02-005

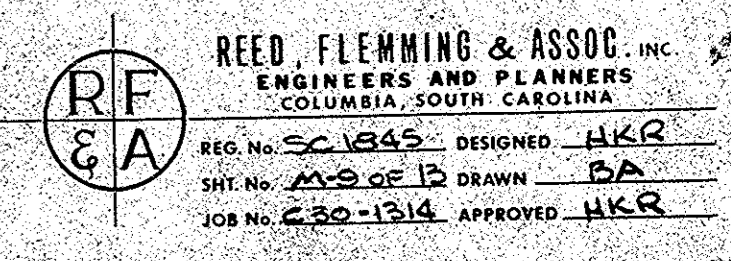

revisions	description	GEIGER-McELVEEN-KENNEDY CURTIS-DAVIS ASSOCIATED ARCHITECTS COLUMBIA, SC NEW ORLEANS, LA.	COLLEGE OF BUSINESS ADMINISTRATION UNIVERSITY OF SOUTH CAROLINA COLUMBIA, SOUTH CAROLINA	date	sheet
				DEC 11 1959	13
				comm. no.	E-7006
				drawn by:	D.A.
				approved by:	H.K.R.

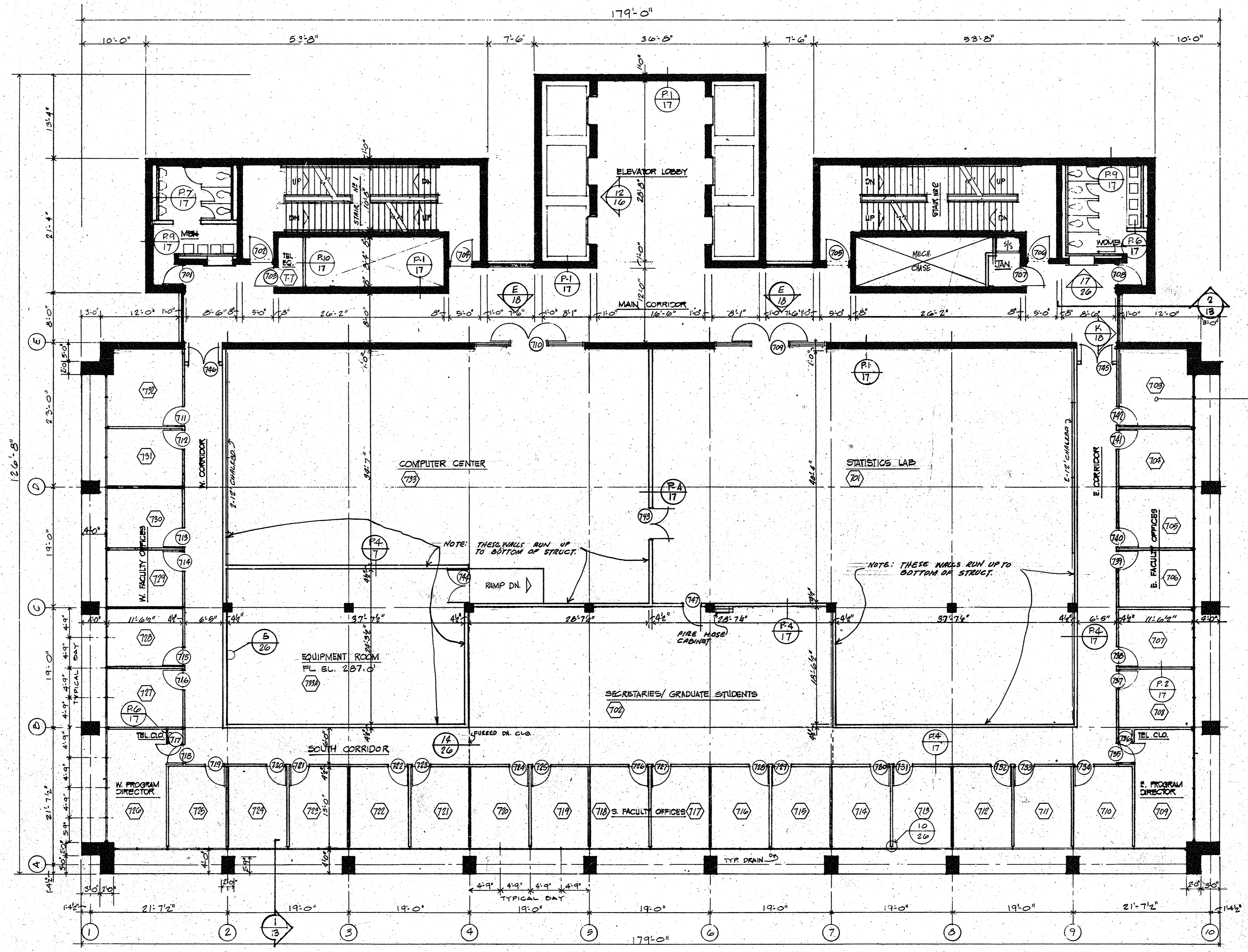

SEVENTH FLOOR PLAN
1/8" = 1'-0"

036-04-05-024

no.	description
3-22-71	RELOCATED FIRE HOSE CAB
revisions	

date	DEC 11 1970	sheet	10
comm. no.	E-7006	of	
drawn by:	MG		

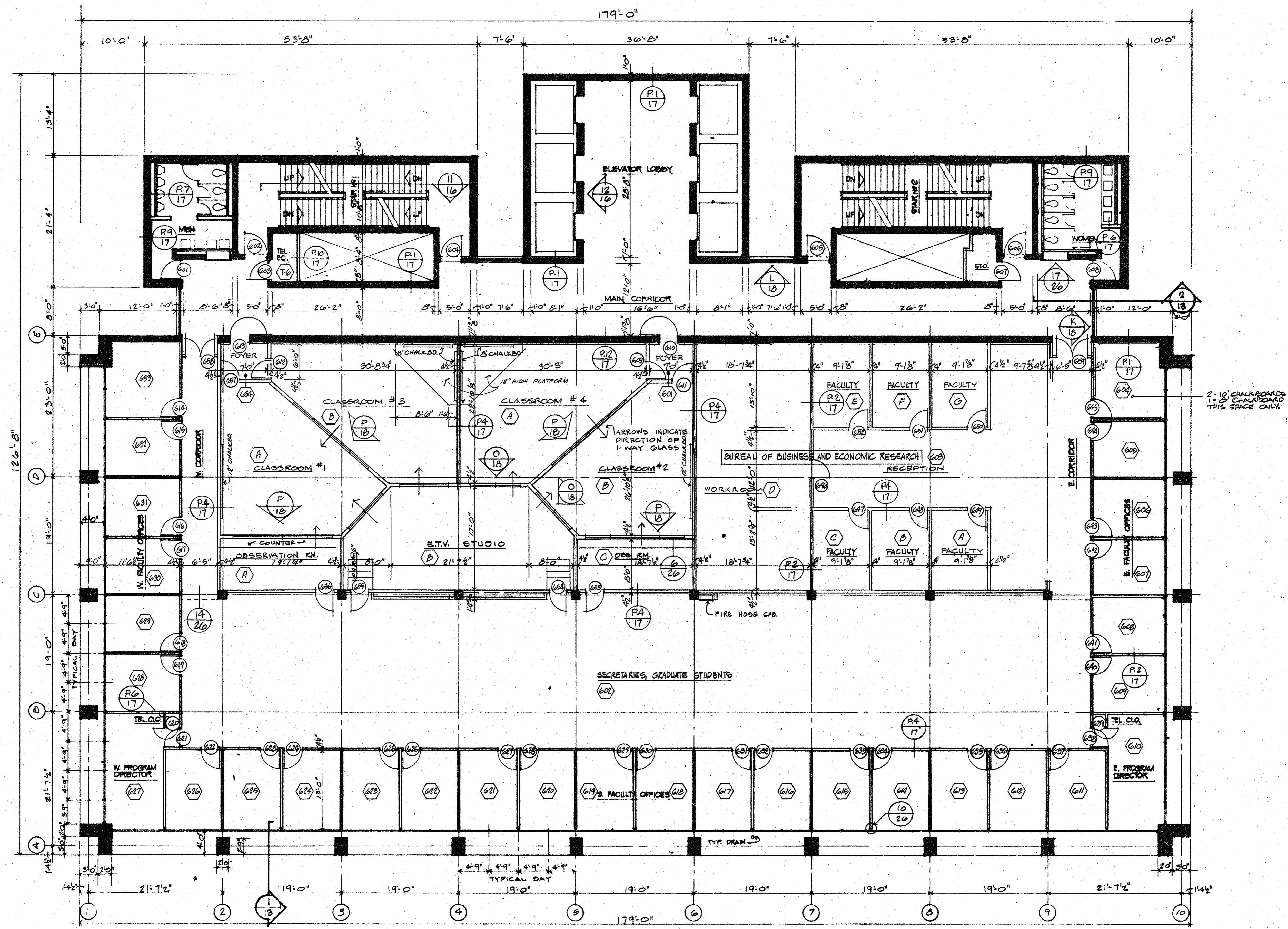

SIXTH FLOOR PLAN

1/8" = 1'-0"

036-04-05-025

no.	description
3-22-71	RELOCATED FIRE HOSE CAB. - ADDED DIRECTION OF 1-WAY GLASS IN B.T.V. STUDIO

date	DEC 11 1970	sheet	
comm. no.	E-7006		9
drawn by:	MG	of	